

Gloucester City Plan Proposed Site Allocations 2016

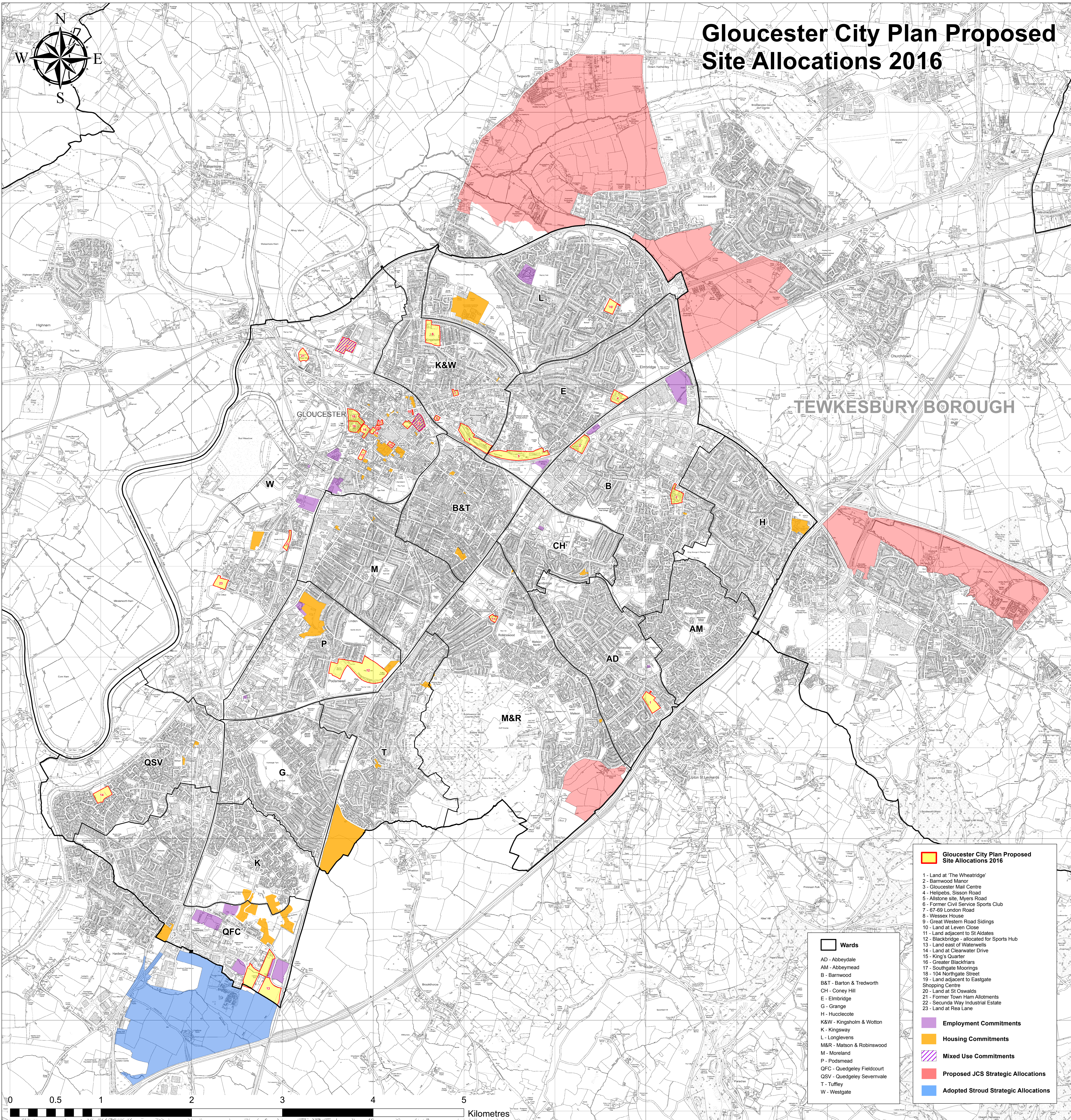

TEWKESBURY BOROUGH

Gloucester City Plan Proposed Site Allocations 2016

- 1 - Land at 'The Wheatridge'
- 2 - Barnwood Manor
- 3 - Gloucester Mail Centre
- 4 - Heiligs, Sisson Road
- 5 - Allstone site, Myers Road
- 6 - Former Civil Service Sports Club
- 7 - 67-69 London Road
- 8 - Wessex House
- 9 - Great Western Road Sidings
- 10 - Land at Leven Close
- 11 - Land adjacent to St Aldates
- 12 - Blackbridge - allocated for Sports Hub
- 13 - Land east of Waterwells
- 14 - Land at Clearwater Drive
- 15 - King's Quarter
- 16 - Greater Blackfriars
- 17 - Southgate Moorings
- 18 - 104 Northgate Street
- 19 - Land adjacent to Eastgate Shopping Centre
- 20 - Land at St Oswalds
- 21 - Former Town Hall Allotments
- 22 - Secunda Way Industrial Estate
- 23 - Land at Rea Lane

Employment Commitments

Housing Commitments

Mixed Use Commitments

Proposed JCS Strategic Allocations

Adopted Stroud Strategic Allocations

Wards

- AD - Abbeydale
- AM - Abbeymead
- B - Barnwood
- B&T - Barton & Tredworth
- CH - Coney Hill
- E - Elmbridge
- G - Grange
- H - Hucclecote
- K&W - Kingsholm & Wotton
- K - Kingsway
- L - Longlevens
- M&R - Matson & Robinswood
- M - Moreland
- P - Podsmead
- QFC - Quedgeley Fieldcourt
- QSV - Quedgeley Severnvale
- T - Tuffley
- W - Westgate

This map is reproduced from Ordnance Survey material with the permission of Ordnance Survey on behalf of the Controller of Her Majesty's Stationery Office © Crown copyright. Unauthorised reproduction infringes Crown copyright and may lead to prosecution or civil proceedings. Licence no 100019169. 2016.